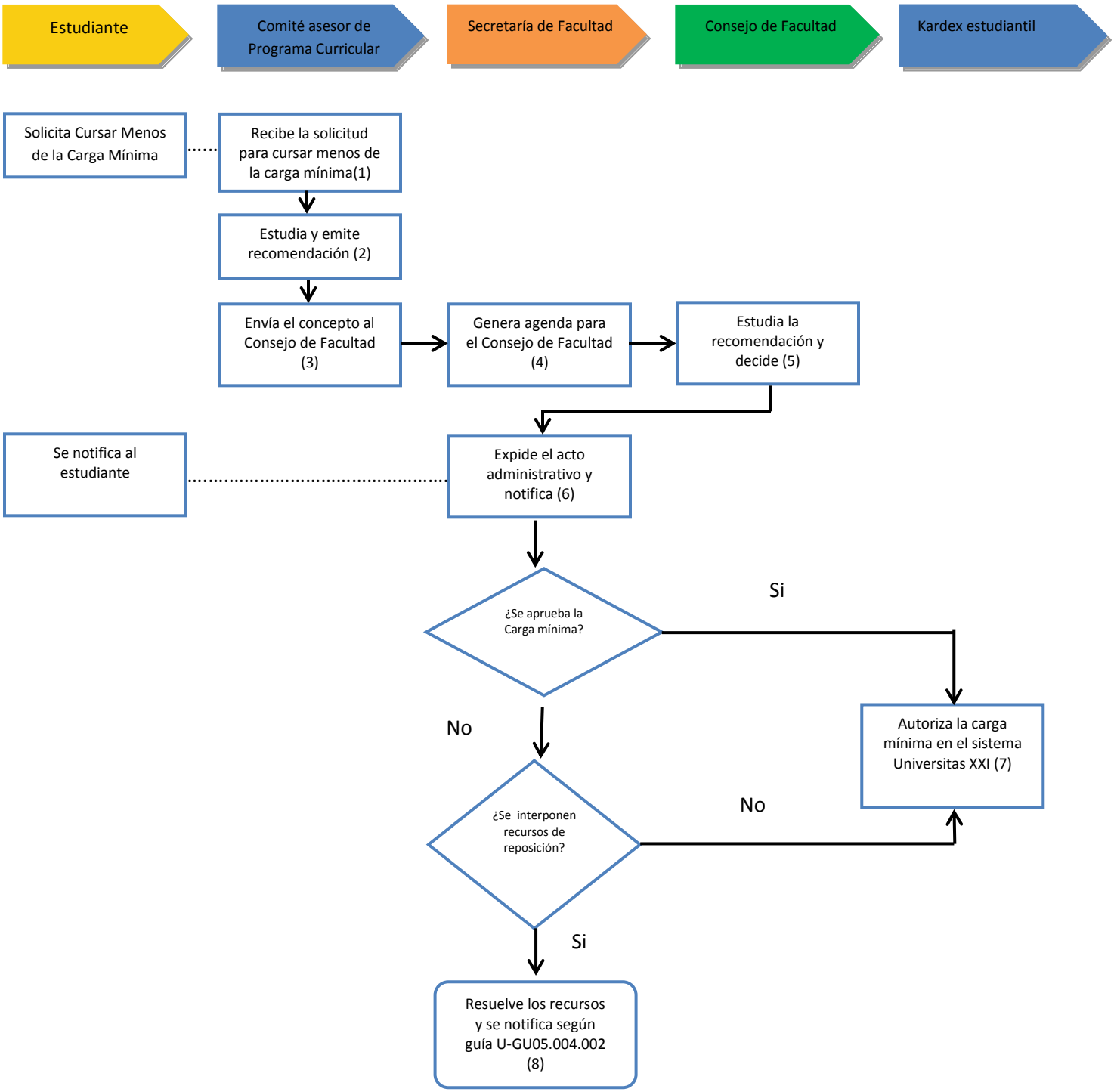VICERRECTORÍA ACADÉMICA
PROCEDIMIENTO: CURSAR MENOS DE LA CARGA MÍNIMA